

**Govt. COLLEGE OF ENGINEERING & TECHNOLOGY, BIKANER**  
**SCHEDULE - G**

**NIT NO. :-CET/STORE/2014-15/05**

**Tender for :- Class Room Desk (2 Seater) For Store Dept.**

**Sale of Tender :- Up to 12 Noon 15.4.2015**

**Last date of Tender Submission:-2.00 PM, 15.4.2015**

**Opening Date of Tender:- 2.00PM, 16.4.2015**

**Bid Validity: 90 days from bid opening date**

**Estimated Cost:- Rs. 190000/-**

**Earnest Money:-Rs. 3800/-**

**Tender Cost:- Rs. 200/- (By Hand)**

**Tender Cost:- Rs. 240/- (By Post) (D.D.)**

**Delivery period:- 45 Days from order**

S. NO.	Name Of Items	Qty	Rate
1	<p>Supply of Class Room Desk Student Desk (2-Seater) size :                      1'.3''X3'.6''x2'6'' fts (DxWx H) Student Bench Back Support 2Seater</p> <p><b>(I) <u>Students Desk</u></b>                      The desk would be of size 1'.3''x3'.6''.0''x2'.6'' fts DxWxH the top surface of size 1'.3''x5'.0'' made out of 25mm thick MDF board with 0.7 mm thick curvica laminate as per is 12823 on the top plain laminate on the reverse side. Flat edges dully sealed with 3.0 mm thick wooden edges beading (front and back, half round).</p> <p><b>(II) <u>Modesty penal</u></b>                      The modesty penal should be size 3'.6''x9''(WxH) and made out of 18mm thick MFD board with 0.7 mm thick curvica laminate as per is 12823 on both sides. The flat edges of the penal would be seated with 3.0 mm thick wooden edges beading half round of matching polish. The modesty penal shall be fixed below the worktop having top and bottom edges half bound beading. Front table shall be covered by modesty penals (2'.2'' height) up to 4'' above ground having top and bottom edges half round.</p> <p><b>(III) <u>Under Structure</u></b>                      The work top resting on powder coating mild steel structure made out of square follow pipe of size 1.25 inch (16 gauge) as per diagram welded horizontally and vertically. MS powder coated frame would be rectangular in shape.</p> <p><b>(IV) <u>Seat Structure</u></b>                      As per specs enclosed in figure.</p>	70	

**Terms and conditions:-**

- All page of tender should be signed and stamped.
- STCC is required. Party may be asked for the sample/demo.
- Tenderer must be manufacturer / Authorized Dealer/ Supplier having authorization of quoted item.
- Mention basic rate of items & taxes if any separately for each item..
- Rate includes loading & Unloading at concerned lab./ workshop & FOR College of Engineering & Technology, Bikaner
- Successful firm has to submit agreement on stamp paper of Rs. 500 (Form 17) along with SD money @ 5% of order value before issue of order.
- Committee has right to cancel tender of all or any item.
- In case of any clarification same can be clarify from store.
- Without EMD tender will be rejected out rightly.
- EMD and form charges should be in favor of Principal College of Engineering & Technology, Bikaner in shape of DD/Banker Cheque only.
- Order will be given in installment as or when required.
- Conditional Tender will not be accepted.
- SSI unit EMD & Tender cost assumption should be as per Raj. Govt. rule

HOD STORE

**Drawing Class Room Desk (2 Seater)**

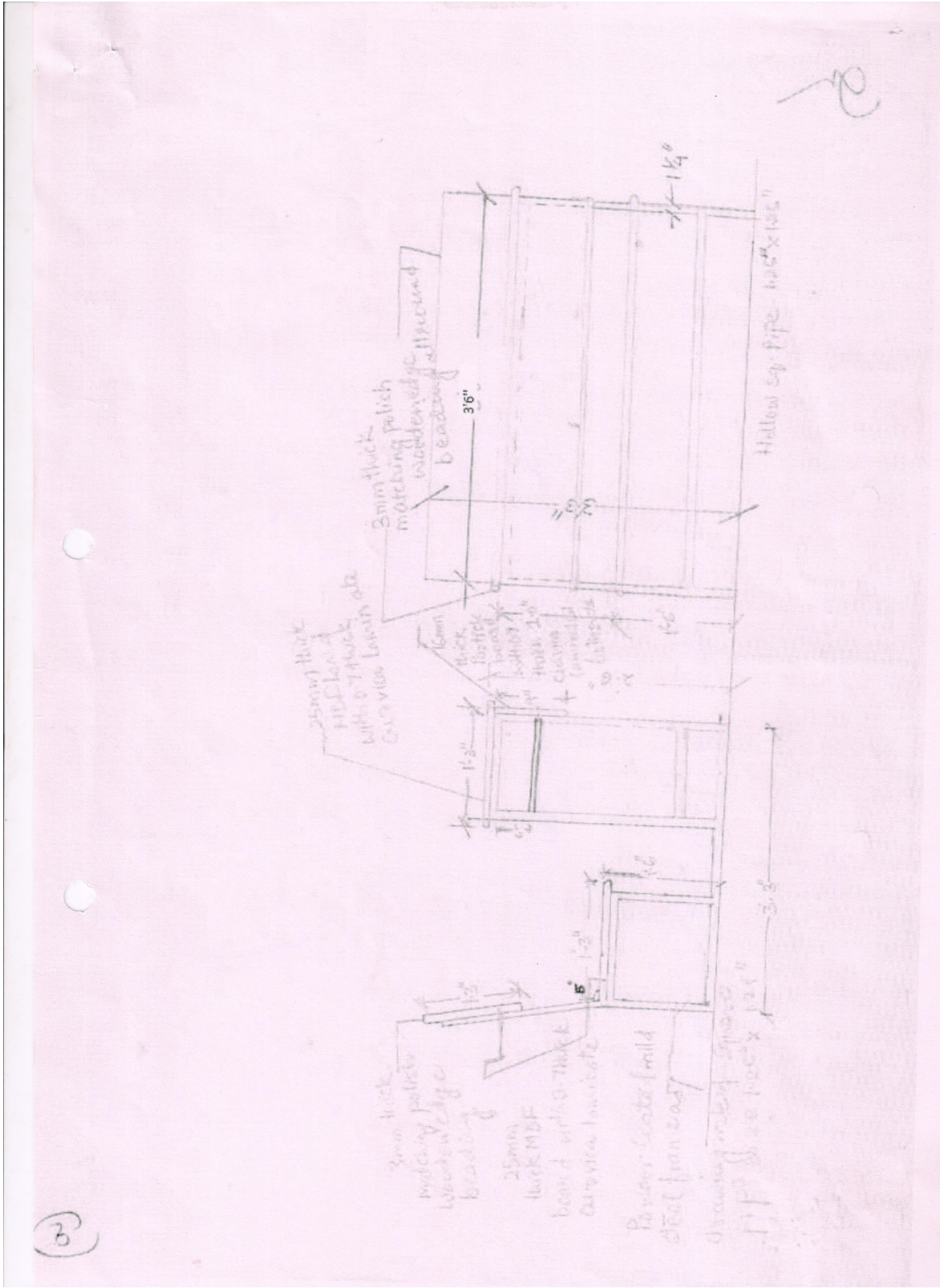

(3)

20